

Basic Information Of The Institute

1. Name And Address Of The College:

Name :	Maharani Pushpmala Raje Puar Government Girls' Degree College, DEWAS(M.P.)	
Address :	Itawa, Ujjain Road, Dewas	
City : Dewas	Pin : 455001	State : Madhya Pradesh
Website :	Gdcdewas.in	
E-Mail Id :	heggcdew@mpgov.in , gdcdeyas@gmail.com	

2. Status Of The Institution :

This College Is Affiliated To
Vikram University Ujjain (M.P.)

3. Type Of Institution :

Government College
Girls College

4. Sources Of Funding :

Government,
UGC,
Janbhagidari Scheme,
Jila Yojna Samiti,Dewas

5. Date Of Establishment Of The College: 1984

6. Detail Of UGC Recognition:

I. 2 (F) 24 Nov,1991

II. 12 (B) 07 April,1992

7.. NAME AND CONTACT PERSON DETAIL: DR. VANDANA MISHRA, MOB. 9425048033, heggcdew@mpgov.in,

8.DATE OF REPORT SUBMISSION :

PART-1

PRINCIPAL REPORT

THE COLLEGE ESTABLISHED IN 1984. THE STUDENT STRENGTH IN COLLEGE ARE NOW 1433. COLLEGE HAS TWO PROFESSOR IN COMMERCE AND TWO IN CHEMISTRY DEPARTMENT. SOCIOLOGY, ECONOMIC, POLITICAL SCIENCE, ZOOLOGY, PHYSICS, MATHEMATICS, AND HINDI DEPARTMENT HAVE ONE POST. ALL POST ARE FILLED EXCEPT ZOOLOGY AND ONE IN CHEMISTRY. IN OFFICE STAFF WE HAVE ONE ACCOUNTANT, TWO ASSISTANT GRADE -3, WORKING AT PRESENT.

OVERVIEW

VISION

“THE MISSION OF THE COLLEGE IS ‘SA VIDHYA YA VIMUKTAYE’ WHICH MEANS THAT EDUCATION ENLIGHTENS ONE’S PERSONALITY AND RELEASES ONE FROM ALL THE BIAS AND PREJUDICES OF LIFE.

MISSION

OUR MISSION THE MAIN GOAL OF THE COLLEGE STANDS BY THE SAYING OF MAHATMA GANDHI, “IF YOU EDUCATE A BOY, YOU EDUCATE AN INDIVIDUAL, BUT WHEN YOU EDUCATE A GIRL, YOU EDUCATE A WHOLE GENERATION

M.P.R.P.GOV'T.GIRLS DEGREE COLLEGE DEWAS STRIVES TO ACCOMPLISH ITS GOALS BY THE FOLLOWING WAYS –

- TO FOCUS ON PERSONALITY DEVELOPMENT OF EACH STUDENT THROUGH DEVELOPMENT OF POSITIVE ATTITUDE, LEADERSHIP QUALITIES AND SELF-AWARENESS.
- TO PROMOTE MORAL, PHYSICAL, PROFESSIONAL, SPIRITUAL AND ACADEMIC POTENTIALS OF ALL THE STUDENTS WITHIN A FLEXIBLE FRAMEWORK.
- TO PROMOTE THE HIGHEST STANDARDS OF ACADEMIC EXCELLENCE IN TEACHING,

SENIOR MANAGEMENT TEAM

- DR.VANDANA MISHRA-PRINCIPAL -9425048033
- DR. G.D. SONI-PROFESSOR PHYSICS -9424045010
- DR. B.S. GOYAL-PROFESSOR OF COMMERCE -975460442
- PRO. CHARUSHILA BHOSLE – PROFESSOR OF MATHS-9827508604

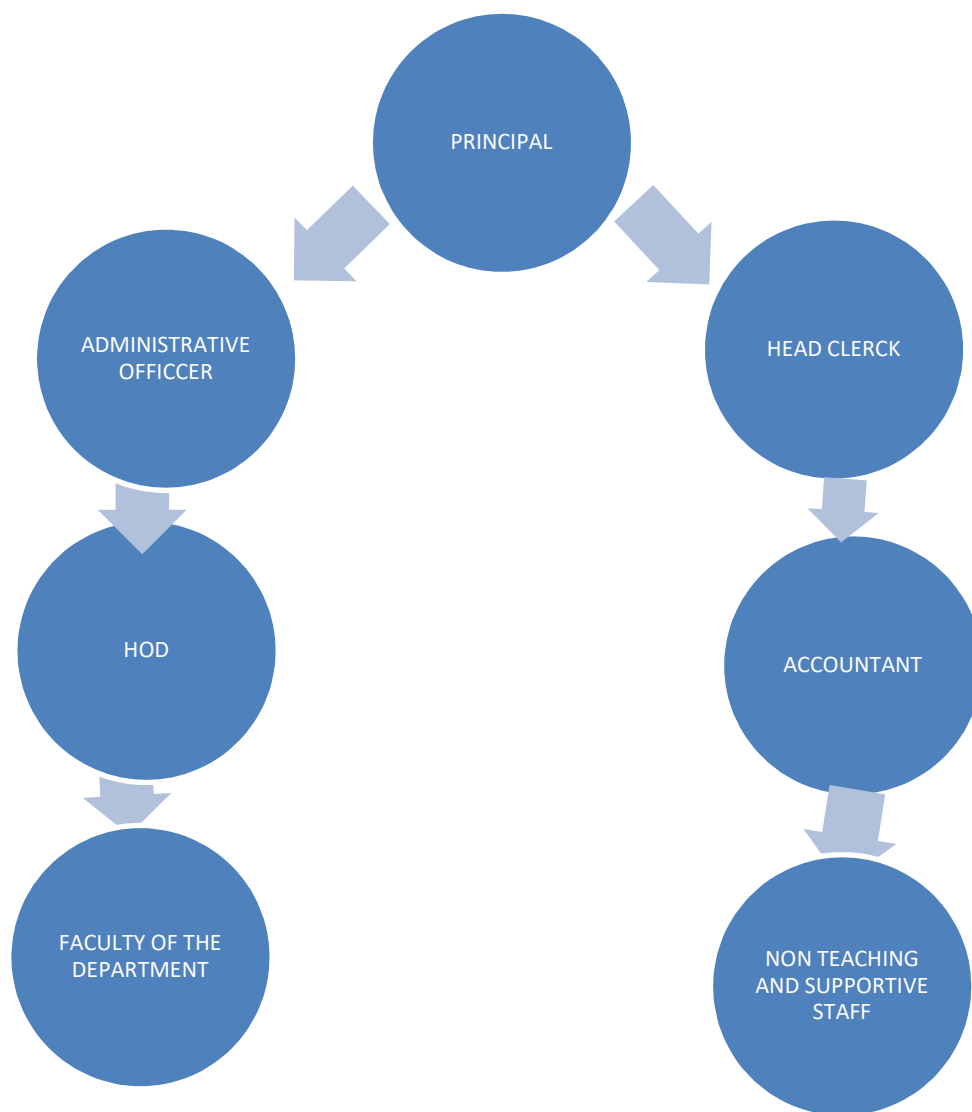

ADMISSION STATISTICS

B.A.-2018-19

APPLICATION	UG	PG	PH.D
APPLICATION THAT RANKED THE COLLEGE AS THE 1 PREFERENCE		NIL	NIL
APPLICATION THAT RANKED THE COLLEGE AS THE 2 PREFERENCE		NIL	NIL
APPLICATION THAT RANKED THE COLLEGE AS THE 3 PREFERENCE		NIL	NIL
TOTAL NUMBER OF APPLICATION RECEIVED		NIL	NIL
NUMBER OF STUDENTS ADMITTED		NIL	NIL

B.SC.-2018-19

APPLICATION	UG	PG	PH.D
APPLICATION THAT RANKED THE COLLEGE AS THE 1 PREFERENCE		NIL	NIL
APPLICATION THAT RANKED THE COLLEGE AS THE 2 PREFERENCE		NIL	NIL
APPLICATION THAT RANKED THE COLLEGE AS THE 3 PREFERENCE		NIL	NIL
TOTAL NUMBER OF APPLICATION RECEIVED		NIL	NIL
NUMBER OF STUDENTS ADMITTED		NIL	NIL

B.COM.-2018-19

APPLICATION	UG	PG	PH.D
APPLICATION THAT RANKED THE COLLEGE AS THE 1 PREFERENCE		NIL	NIL
APPLICATION THAT RANKED THE COLLEGE AS THE 2 PREFERENCE		NIL	NIL
APPLICATION THAT RANKED THE COLLEGE AS THE 3 PREFERENCE		NIL	NIL
TOTAL NUMBER OF APPLICATION RECEIVED		NIL	NIL
NUMBER OF STUDENTS ADMITTED		NIL	NIL

A brief demographic profile of students admitted

Name of the course	Boys	Category	% of students from the state	% of students from the other state
B.a. i year	Girls	Sc 41 St-17 Obc-43 Gen-22	100%	0
B.com. I year	Girls	Sc-41 St-08 Obc-115 Gen-62	100%	0
B.sc.i year	Girls	Sc-58 St-11 Obc-145 Gen-60	100%	0
B.hsc. I year	Girls	Sc-08 St-0 Obc-19 Gen-09	100%	0

5.ACADEMIC PROGRAMME : CORE PROGRAMME-UG

Stream	Name Of The Core Program	Elgibility	Optional Subjects
Arts	Bachlor Of Art	10+2	Foundation
Commerce	Bachlor Of Commerce	10+2	Foundation, Computer Application, Tax Practice
Scince	Bachlor Of Scince	10+2	Foundation, Computer Scince, Biotech

SELF FINANCE /VOCATIONAL COURSES

Name Of The Program	DEPARTMENT	DURATION	FEES	SEATS
Bachlor Of Commerce (CA)	Commerce	3 YEAR	8111	80
Bachlor Of Commerce (TAX)	Commerce	3 YEAR	2886	60
Bachlor Of Scince(CS)	Scince	3 YEAR	9811	80
Bachlor Of Scince(CS)	Scince	3 YEAR	9211	80

6. ACADEMIC CALENDAR 2018-19

ACADEMIC WORKS	I YEAR/II YEAR/V SEM	I YEAR/II YEAR/VI SEM
Zero Classes	As Per Higher Education Instructions	As Per Higher Education Instructions
Teaching & Cce	As Per Higher Education Instructions	As Per Higher Education Instructions
Cce Scheduled	As Per Higher Education Instructions	As Per Higher Education Instructions
Preparation Leave	As Per Higher Education Instructions	As Per Higher Education Instructions
Practical Exams	As Per Higher Education Instructions	As Per Higher Education Instructions
Semester Exam	As Per Higher Education Instructions	As Per Higher Education Instructions
Yearly Exam	As Per Higher Education Instructions	As Per Higher Education Instructions
Declearation Of Result	As Per Higher Education Instructions	As Per Higher Education Instructions
Semester Break For Student	As Per Higher Education Instructions	As Per Higher Education Instructions
Semester Break For Teachers	As Per Higher Education Instructions	As Per Higher Education Instructions

7. The student experience

- The college have its own building. Infrastructure facilities available to students- classrooms, smart classrooms, laboratories and equipment, common room, garden, auditorium, sports complex and other facilities like ro water.
- College library have over 20000 books and a reading room. E-library centre have more than 15 computer with internet connectivity.
- Financial assistance – college have given all scholarship to elkgible student like medhavi yojna, pratibha kiran scheme, gonv ki beti scheme, post metric scholarship, awas scholarship, minority scholarship, viklang scholarship according to the instructions of the concerned departments and instructions are available to us.
- Personal enhancement and development schenme like ncc, nss, grevience redressal cell, semester cell, iqac, remedial classes, career guidance cell etc.
- Erxtra curricular activities- yuva utsav, sports activities, echo club etc

8. student achievement cultural

• CULTURAL ACTIVITIES :

s.no.	Name of the event	District level	Division level	State level	National level
1.	Ekanki	First		-	-
2.	ekal gayan	First	First	-	
3.	Ekal gayan shashtriy	First	Third		
4.	collage	First			
5.	Ekal shashtri vadan (non parkhan)	First	Third	-	-

• SPORTS

S.no.	Name of the event	District level	Division level	State level	National level
1.	Badminton	First	Represent	-	-
2.	Athelatics		Represent	-	
3.	Wollyball				
4.	Football		Represent	Represent	
5.	Cricket		Represent	-	-

- Major / minor research projects. NA

S.No.	Name of the Faculty	Year	Title of the project	Name of funding Agency / Industry	Total grant received
1.	NIL	NIL	NIL	NIL	NIL

- Papers presented in regional, national and international seminars / conferences

S.No.	Name of the Faculty	Regional / State	National	International

- Publications in national / international journals

S.No.	Name of the faculty	Name of the journal	Title of the paper	ISSN/ISBN number/Impact factor

- List of Linkages / Collaborations / MOUs

NIL

- College Publications : Research Journal, Magazine, Newsletter

APARAJITA YEARLY MAGZINE

10. Human Resources (2 Pages)

Highlights senior faculty and administrative appointments. Describes what new areas of activity (new courses, research areas, extracurricular activities etc.) and administrative improvements are enabled by these appointments.

Session 2015-16

1. Faculty and Administrative appointments : Teaching and Non – Teaching

Positions	Teaching Faculty				Non Teaching Faculty	Technical Staff
Sanctioned by UGC / University / State Govt.	PROF.	PROMOTED PROF.	ASSOCIATE PROF/ASSIST. PROF.	GUEST FACULTY	ASSIS. GRADE 2-01 ASST GRADE 03-02	05
Filled	-	07	02+01	04	03	04
Sanctioned by Managements / Janbhagidari Samiti / Other Authority		NIL	NIL	07	02	02
Filled				07	02	02

2. Guest faculty : subject – wise appointments
Session 2016-17

S.No.	Name of the Guest Faculty	Qualification	Subject
1.	DR.SHARAD VERMA	Ph.D	ZOOLOGY
2.	DR.NAYMA SIDDIQUI	Ph.D, NET	CHEMISTRY
3.	PROF. DEEPAK AGRAWAL	SET	BOTANY
4.	SHRI SURAJ JAT	MPED	SPORTS
5.	NIL	NIL	HOME SCIENCE

3. Annual improvement in academic, research & administrative initiatives

--

11. Events and Initiatives (5 Pages)

Describes major events including seminars, conferences, competitions, student study trips etc. Focuses on what was achieved and learned, and how the college will follow up.

Describes significant academic, administrative, student support, fundraising, and other initiatives over the past year. The description of each initiative will be structured around the need for the initiative, how it was designed, what resources were used, what results were achieved, and which features of the initiative drove success.

NIL

12. Institutional Development Plan (4 Pages).

Describes the College's activities over the past year under different schemes, discusses performance against strategic/institutional development plans and commitments over the previous year.

Indicator*	Baseline Value	Target for (Current Year)	Value as on 30th September (current year)
NIL	NIL	NIL	NIL

Role of Internal Quality Assurance Cell (IQAC) in academic audit and initiating quality assurance strategies and processes.

--

13. Placement (3 Pages).

Describes the college's placement cell activities, placement rate and salary statistics, and lists major employees and sectors of employment (disaggregated by gender and course studied). Profiles successful alumni and identifies emerging placement trends.

Activities of Placement Cell

S.No.	Name of the Activity	Name of the Resource Person / Agency	Date & Duration
1.	Importance of carrer pplaning	Dr. Sharmila kate Dr.anita jain	6,7,9,10 july 2018
2.	Introduction of mail id/use of internet	Dr.g.d. Soni Prof. Suresh jat	4,11,18,25 aug 2018
3.	Placement training	Mr. Shailesh soni Ica dewas	08,15,22,29 sep 2018
4.	Group disscussion, pd,preaparation of interview	Mr. Hariom vyas Projection dewas	05,15,22 oct 2018
5.	Praparation of university exam	Dr. G.d. Soni	3,10,17 nov 2018

6.	Carrer week organised	Dr. G.d. Soni	12 jan 2019
7.	Information of local industries	Dr. Harish mimrot	02,09,16 feb 2019
8.	Information of competitive exams	Dr.g.d. Soni	09,16 march 2019

Placement Details

S.No.	Name of Students Selected	List of employers / companies	Salary Package
1.	NIL	NIL	NIL

Alumni Profile

S.No.	Name of Alumni	Employment Status	Name of the organization

14. Innovations and Best Practices

--

15. SWOC Analysis (strength, weaknesses, Opportunity and Challenges

--

16. Looking ahead (3 pages) Future Plans

Lays out the college's priorities and goals over the coming year. Describes key initiatives planned, what each initiative is expected to achieve, and how it will contribute to the college's long term development.

Key Initiatives Planned / implemented

S.No.	Head (administrative / academic, etc)	Nature of proposal	Expected Outcome

17. Appendix: Institutional Performance Data and Financial Reports

Provide key data on the institution and its performance, including achievement against strategic plan targets and financial reports. This section is mandatory. All data fields must be completed, in the format and as per the instructions attached.

Part II

Appendix: Institutional Performance Data and Financial Reports (all part II data kindly fill in attached excel sheet)

1. Sanctioned seats and enrolment

(a) Sanctioned Seats					
	SC (16%)	ST (20%)	Other Reserved Categories (14%)	General (50%)	Total
Undergraduate	109	136	95	340	680
Postgraduate	NIL	NIL	NIL	NIL	NIL
Ph.D.		NIL	NIL	NIL	NIL

Data Source : AISHE

(b) Enrolment (18-19)							
		Undergraduate			Postgraduate		Ph.D.
		Year 1	Year 2	Year 3	Year 1	Year 2	
SC	Male						
	Female	124	117	93			
ST	Male						
	Female	32	16	20			
Other Reserved Categories	Male						
	Female	322	191	184			
General	Male						
	Female	153	101	118			
Total	Male						
	Female	658	425	415			

Data Source : AISHE

Number of sanctioned seats by discipline group and enrolment in the 1st year as on September 30th (current year)				
Discipline Group	Undergraduate		Postgraduate	
	Sanctioned Seats	Enrolment	Sanctioned Seats	Enrolment
Arts				
Commerce				
Science				
Home Science				

Data Source : AISHE

2. Transition and on-time graduation

(a) Transition from the 1st year to the 2nd year (Undergraduate)				
		Number of students admitted to the 1st year in (the previous academic year) (*)	Of (*) the number of students currently enrolled in the 2nd year who:	
			Passed all subjects in the 1st year	Were Allowed to Keep Terms
SC	Male			
	Female			
ST	Male			
	Female			
Other Reserved Categories	Male			
	Female			
General	Male			
	Female			
Total	Male			
	Female			

Data Source : AISHE, examination results declared by (affiliating university / autonomous college

(b) On-time graduation (Undergraduate)			
		Number of students admitted to the 1st year in (year t-3) (*)	Of (*) the number of students who passed all final year examinations for the previous academic year
SC	Male		
	Female	138	55
ST	Male		
	Female	35	07
Other Reserved Categories	Male		
	Female	245	120
General	Male		
	Female	144	80
Total	Male		
	Female	562	262

3. Faculty and administrative staff in position and training

(a) Faculty and administrative staff in position as on 30th September, (current year)							
		Reserved					Unreserved
		SC	ST	MP Residents	Female	Others	
PROFESSOR	SANCTIONED	-	-	07	-	02	09
	FILLED	-	-	07	-	02	05
	GUEST LECTURERS						
ASSOCIATED PROFESSOR	SANCTIONED	01	-	03	-	01	01
	FILLED	01	-	03	-	01	01
	GUEST LECTURERS						
ASSISTANT PROFESSOR	SANCTIONED	01		01	-	-	-
	FILLED						
	GUEST LECTURERS						
GUEST FACULTY	SANCTIONED					02	02
	FILLED						
	GUEST LECTURERS						
ADMIN.STAFF	SANCTIONED						04
	FILLED						03
	GUEST LECTURERS						
ACCOUNTANT	SANCTIONED						01
	FILLED						01

(b) Training of faculty and administrative staff between October 1st (previous year) to 30th September, (current year)				
		Leadership and management training	Training in the area of academic specialization	Other training
Assit. Profe.	Number trained			
	Avg.number of days			
Professor	Number trained			
	Avg.number of days			
Administrative Staff (all)	Number trained			
	Avg.number of days			
Accountant	Number trained			
	Avg.number of days			

Data Source: Compiled from training certificates submitted by faculty/administrative staff

(c) Faculty qualifications as on 30th September, [Current Year]					
		Ph.D.	Postgraduate	Undergraduate	others
Assistant Professor	Regular	01	01	01	
	contract				
	Guest Lecturers	02	02	04	
Associante Professor	Regular	02	02	02	
	contract				
	Guest Lecturers				
Professor	Regular	07	07	07	
	contract				
	Guest Lecturers				

Data Source AISHE

4. Student support services

(a) Financial support received (from all sources) by students in the collage between October 1st [previous year] to September30th , [Current Year]							
		Undergraduate		Postgraduate		PhD	
		Number	Average value (Rs.)	Number	Average value (Rs.)	Number	Average value (Rs.)
SC	Male						
	Female	280	8575				
ST	Male						
	Female	41	7138				
GEN	Male						
	Female	55	5000				
OBC	Male						
	Female	65	5000				

Total	Male						
	Female						

Page 17 of 24

(a) Financial support received from the DHE, by students in the collage between October 1st [previous year] to September 30th , [Current Year]							
		Undergraduate		Postgraduate		PhD	
		Number	Average value (Rs.)	Number	Average value (Rs.)	Number	Average value (Rs.)
SC	Male						
	Female	280	8575				
ST	Male						
	Female	41	7138				
GEN	Male						
	Female	55	5000				
obc	Male						
	Female	65	5000				

Data Source: collage records, DHE

(b) Hostel occupancy as on 30th September, [current year] (all hostels)		
<u>Capacity</u>		Numbers of residents
Males:	NA	
<u>Females:</u>		
SC	Male	
	Female	
ST	Male	
	Female	
General	Male	
	Female	
Total	Male	
	Female	

Data Sources: Hostel register verified against fee receipts on record

	passed										
	ATKT										
3 rd year	Appeared										
	1st Division										
	2nd Division										
	3rd Division										
	passed										
	ATKT										

Data Source: AISHE, Examination result declared by [affiliating university/autonomous collage]

(a) Examination result for [previous academic year] (postgraduate)											
NA		SC		ST		OtherReserved Categories		General		Total	
		M	F	M	F	M	F	M	F	M	F
1 st year	Appeared										
	1st division										
	2nd division										
	3rd Division										
2 nd year	Appeared										
	1st Division										
2 nd year	Appeared										
	1st Division										
	3rd Division										

Data Source: AISHE, Examination result declared by [affiliating university/autonomous collage]

6. Placement and students tracking

(a) Placement and Tracking of students who graduated in [previous academic year] (undergraduate)						
		Number of students who graduated in [the previous academic year] (*)	Of (*) the number of students who were successfully tracked and are:			
			Employed/ Self-employed	In education/ training	Unemployed	Not in the Labour force
SC	Male					
	Female	55				
ST	Male					
	Female	07				
GEN	Male					
	Female	120				
obc	Male					
	Female	80				

Data Source: Record of the college placement cell

(a) Placement and Tracking of students who graduated in [previous academic year] (Postgraduate)						
NA		Number of students who graduated in [the previous academic year] (*)	Of (*) the number of students who were successfully tracked and are:			
			Employed/ Self-employed	In education/ training	Unemployed	Not in the Labour force
SC	Male					
	Female					
ST	Male					
	Female					
GEN	Male					
	Female					
Total	Male					
	Female					

Data Source: Record of the college placement cell

10. Institutional Trends

Variable	Baseline value	[Year 1]	[Year 2]	[Year 3]	[Year 4]	Current year
Percentage of sanctional seats in 1 st year filled (undergraduate, all categories)						
Percentage of sanctional seats in 1 st year filled (postgraduate, all categories)						
Transition rate from the 1 st year to the 2 nd year (undergraduate, all categories)						
On-time graduation rate (undergraduate, all categories)						
Transition rate from the 1 st year to the 2 nd year (postgraduate, all categories)						
On-time graduation rate (postgraduate, all categories)						
Regular faculty in position rate (all levels, reserved categories)						
Regular faculty in position rate (all levels, unreserved categories)						
Percentage of regular Faculty with PhDs (all levels)						
Employment rate of graduates from the previous academic year (undergraduate, all categories)						
Employment rate of graduates from the previous academic year (Postgraduate, all categories)						
Percentage of total revenue generated through externally funded research						
Number of papers published in peer-reviewed, international journals						

